

ExamsLabs

ExamsLabs

HOME

ALL VENDORS

GUARANTEE

FAQ

TESTIMONIALS

CART (0)

Pass Your Next Certification Exam Fast!

Everything you need to prepare, learn & pass your certification exam easily.

365 days free updates. First attempt guaranteed success.



Select a vendor...

Select an test...

Your email address

Free Download Demo

Try **Online Engine** before you buy

Online Test Engine: Online Tool, Convenient, easy to study. Instant Online Access. Supports All Web Browsers.

PDF format: Easy to read and print learning materials, our products are available in PDF file format.

Desktop Test Engine: Installable Software Application. Simulates Real Exam Environment. Practice Offline Anytime.

What Client's Say

"I passed today with score 80%. I confirm that it's valid in UK. Focus on "Correct answer" and forget the "Answer X from real test". I had free new questions.



Sebastian
★★★★★

"Questions from this HPE0-S51 dump are 100% valid... not all answers. I passed this exam a few days ago (in France) and got these results.



Wayne
★★★★★

<http://www.examslabs.com/>

Latest Study Materials, Valid Dumps - ExamsLabs

Exam : ICDL-Access

Title : ICDL-Access Exam

Vendors : ICDL

Version : DEMO

1. Which two of these statements about referential integrity are true?

- A. If a record in a parent table has a related child record referential integrity prevents you from deleting the parent record
- B. In Access, referential integrity is enforced by typing in a rule.
- C. You can set rules about referential integrity in a one table database.
- D. Referential integrity ensures that records in linked tables are automatically updated when changes are made.
- E. A child record cannot be entered unless it has a parent in the database if referential integrity is used

Answer: A,E

2. Log on to the database named Car Hire with the username icoffey and password ken*72 .?

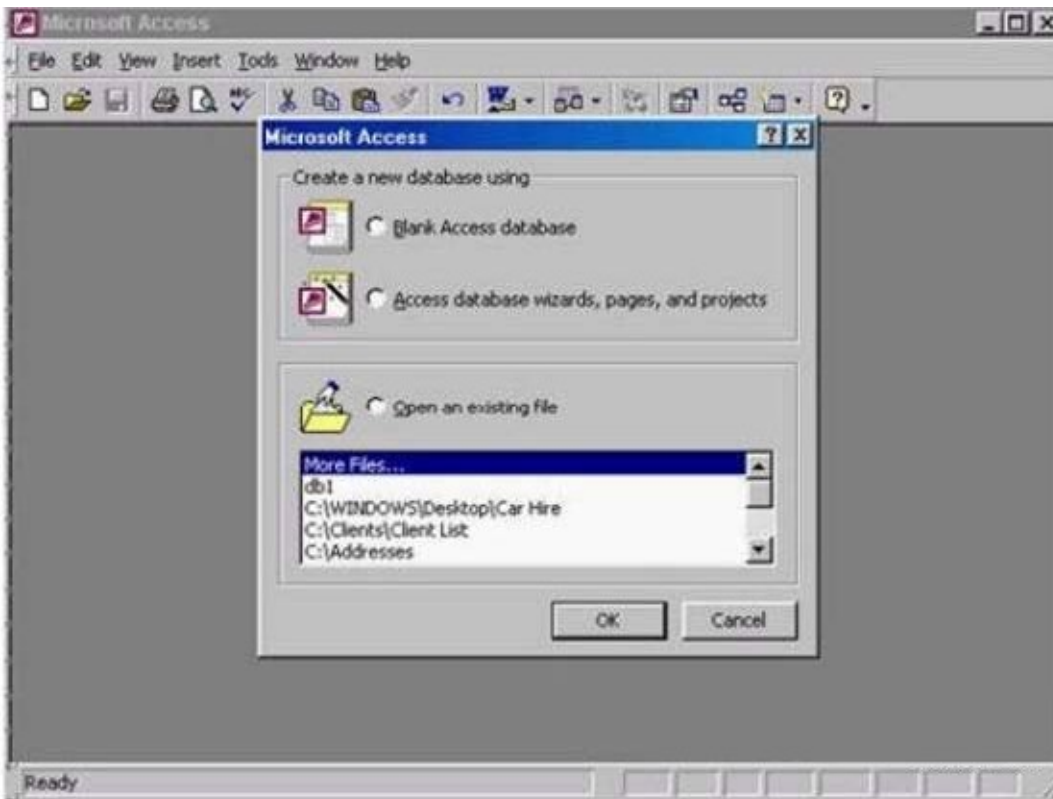

- A. Select open an existing file -> select c:\windows\desktop\car hire -> ok -> type icoffey in the name box -> ken*72 in the password box

Answer: A

3. Create a new blank database.



A. Click on the new tool from the database toolbar -> select database -> ok

Answer: A

4. Use Microsoft Access Help to find information about decimal numbers.

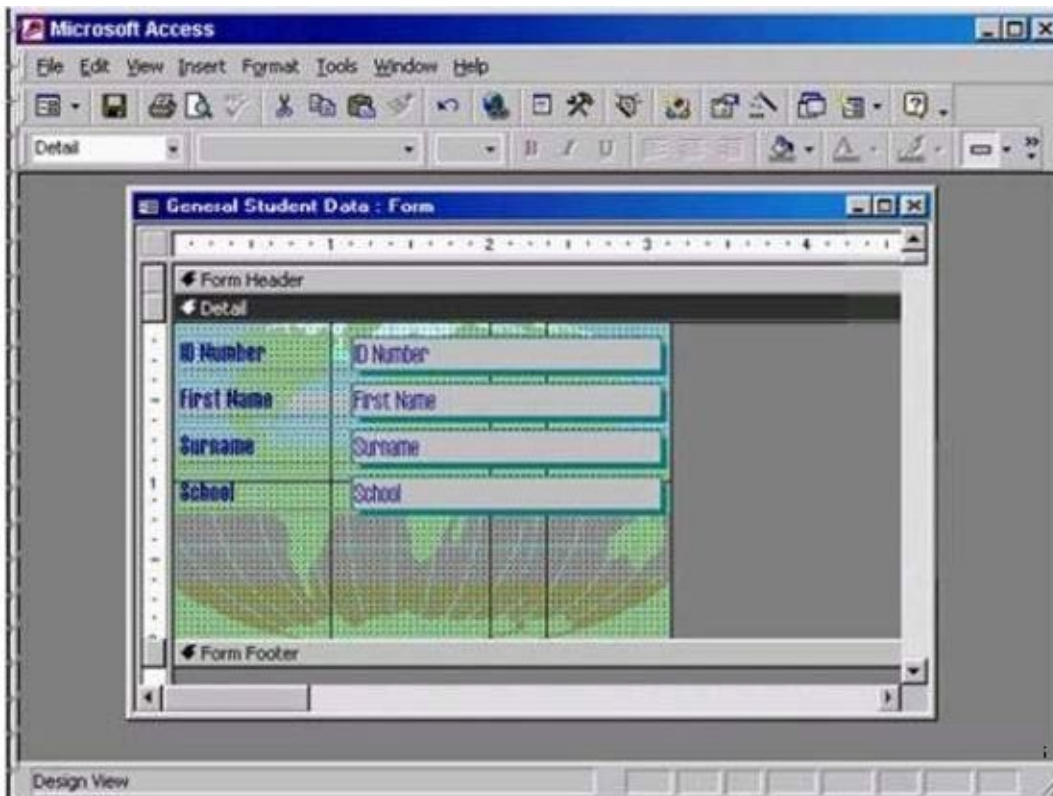

A. Help -> Microsoft access help -> type decimal numbers -> search

Answer: A

5.Hide the Formatting (Form/Report) toolbar.

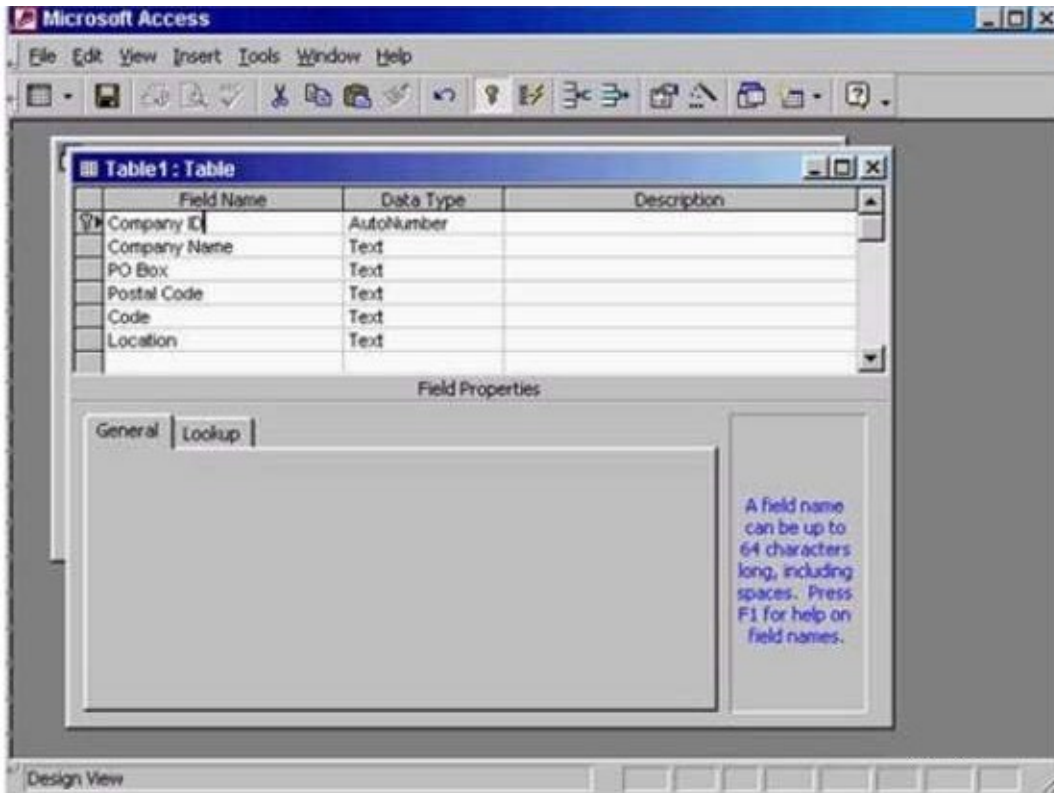

A. View -> toolbars -> select formatting (form/Report)

Answer: A

6.Save the above table and give it the name Sals.

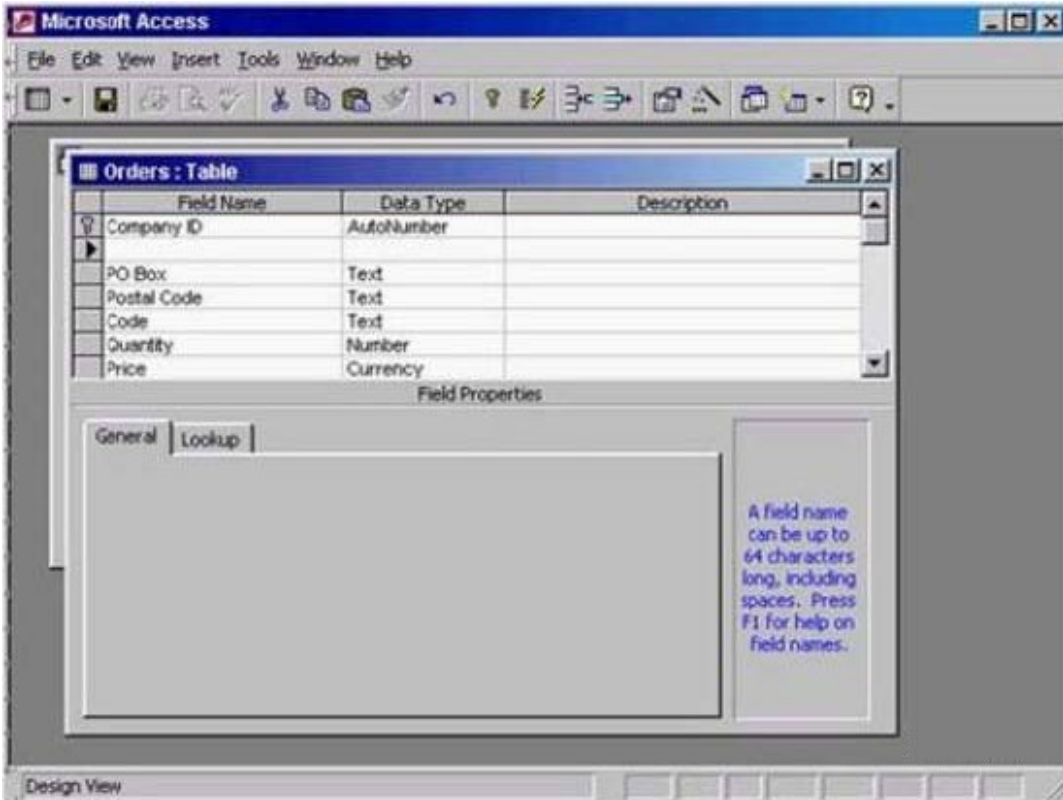

A. Click on the save tool from the table design toolbar -> type Sales -> ok

Answer: A

7. Enter the field name Contact Name into the empty row. When you have finished, move the insertion point to the Data Type column.

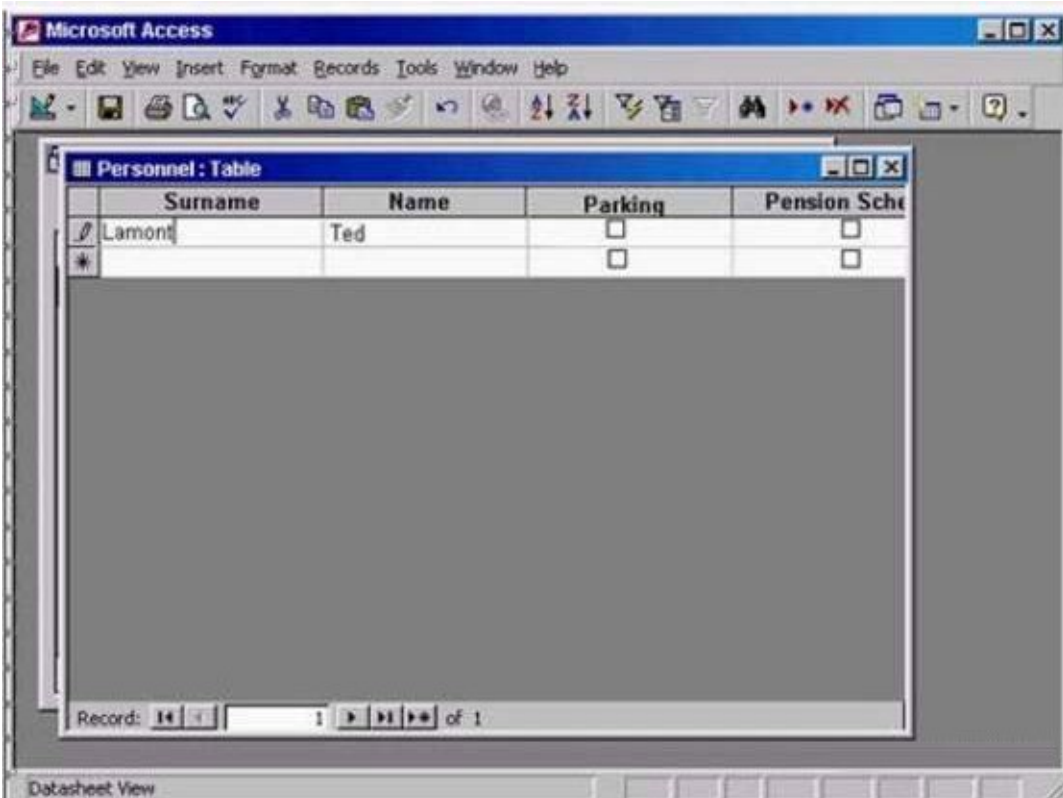

A. Type Contact Name -> press Tab from the keyboard

Answer: A

8. Change the entry in the Surname field of this record to Dawson. Move to the next field in this record when you have finished.

The screenshot shows the Microsoft Access interface with a table named 'Customers'. The table has the following data:

Customer ID	Company Name	Billing Address	Contact First Name	Contact Surname
1	Brinks China	7 Earl St	Joan	Sur
2	Babel	10a North Wall	Thomas	Rei
3	Amber Lighting	Gray Park	Joe	Keil
4	Crinleys	28 Thomas St	Kumar	Guj
5	Trident Pillows	Knowles Alley	Larry	Hin
6	Sayalot	Chatam St	Omar	Sat
7	SlumberWell	Meeting Sqr	Pierre	Vin
8	Oyster Pond	47 Oriel Road	Anna Maria	Sir
9	Giant Arm	31 White's Strand	Francesca	Chs
10	Harry Sumara	31 Smiths Terrace	Lisa	Wa
11	Rest A While	Cookes Corner	James	Rys
12	Storeys Best	8b Sheffield Way	Joseph	Sto
13	The Vineyard	11 The Retail Centre	John	Cur
14	Petunia Florists	14 Blackthorn Park	Petunia	Clai

The status bar at the bottom indicates 'Record: 2 of 590'.

A. Use the back space from the keyboard to delete Lamont -> typeDawson -> press Tab from the keyboard

Answer: A

9 HOTSPOT

Navigate quickly to the last record in this table.

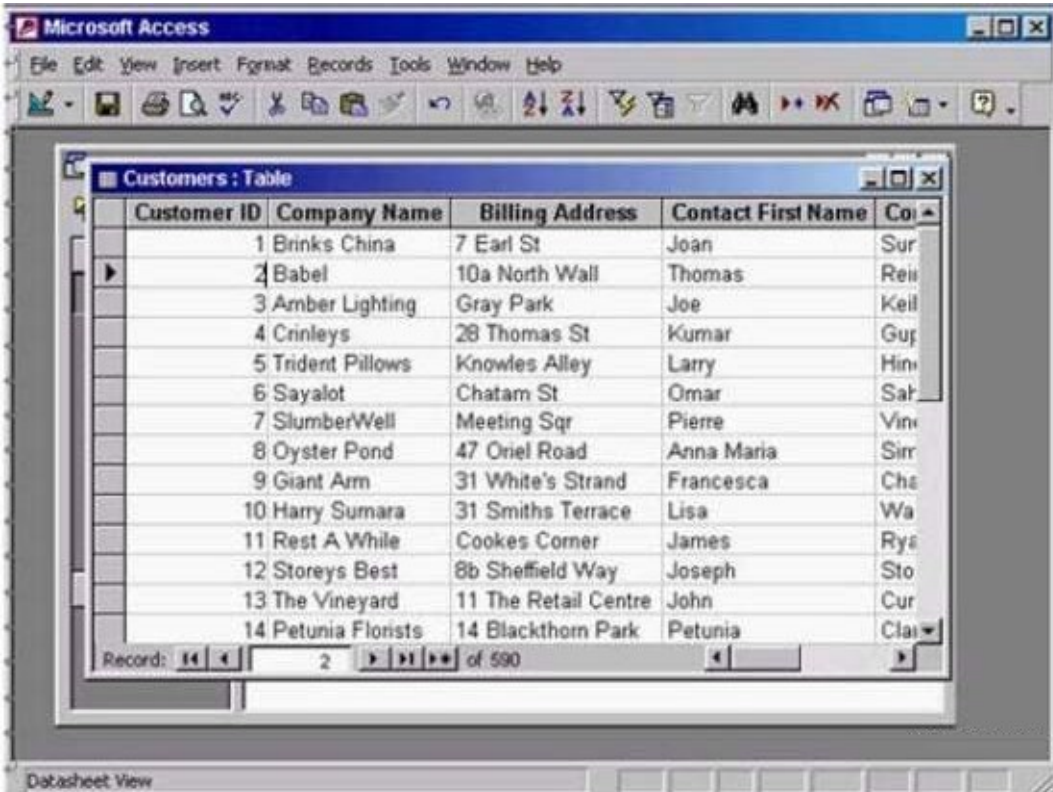

Answer:

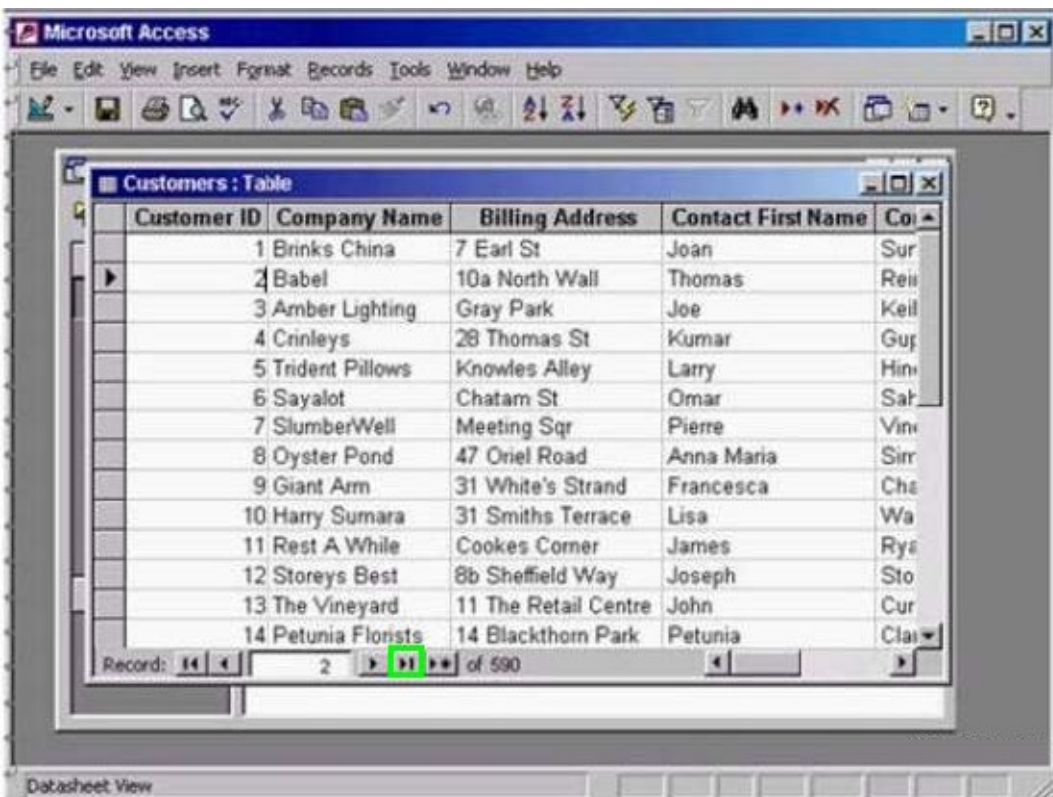

10. Save and close this table.

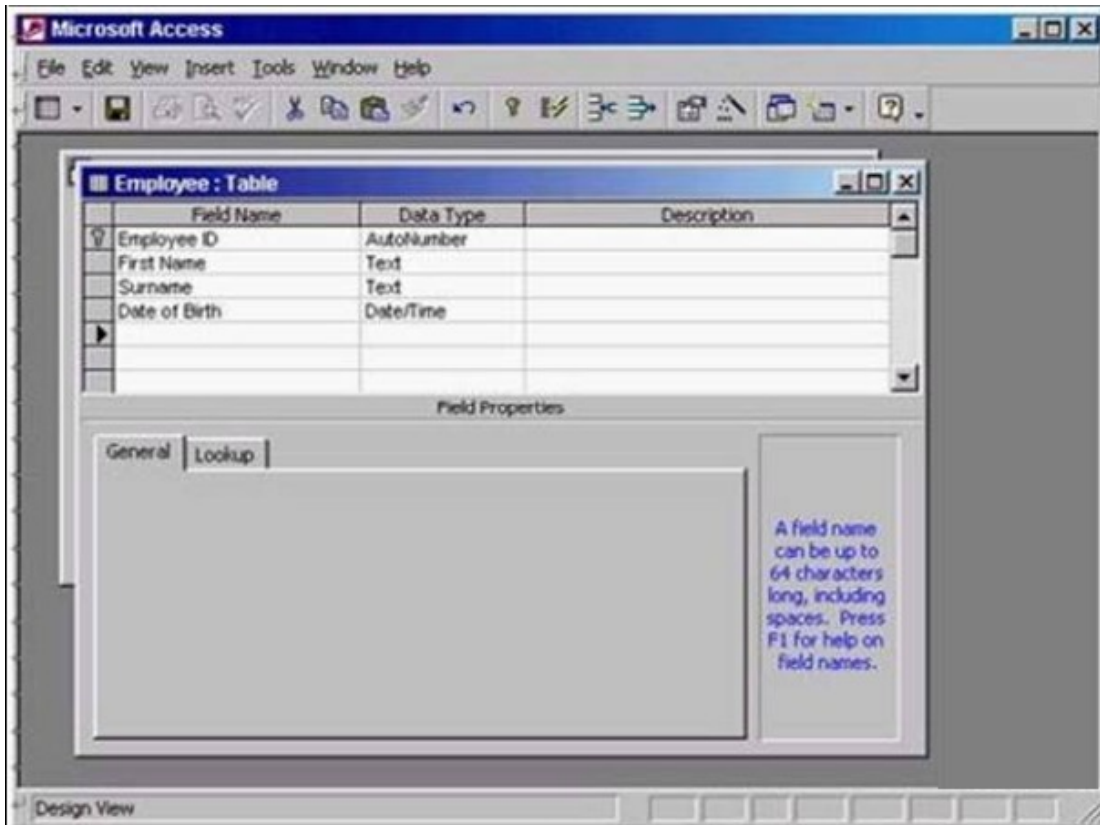

A. Click on save tool from the table design toolbar -> close the table

Answer: A